

Washington Timbers Crimson B01

Washington Timbers

Vancouver, WA

B01 total strength=391

attack=0.34 defense=0.17

fall league = Spr OYS B01 Spring White, PML E

alt names used:

Washington Timbers B-01 Crimson

Washington Timbers FC B01 Crimson

WASHINGTON TIMBERS WA TIMBERS B01 C

WTFC Crimson B01

Washington Timbers B01 Crimson

WTFC B01 Crimson

WA Timbers B01 Crimson

Venues played:

Skagit Firecracker Silver U12

Clash At the Border Silver/Bronze/Copper Pool

Clash At the Border Copper U12

Oswego Nike Cup Silver U12

Mt Hood Challenge BU12 Bronze

Summer Slam Silver U12

PML B01 U12 Red

Founders Cup B01

Spr OYS B01 Spring White

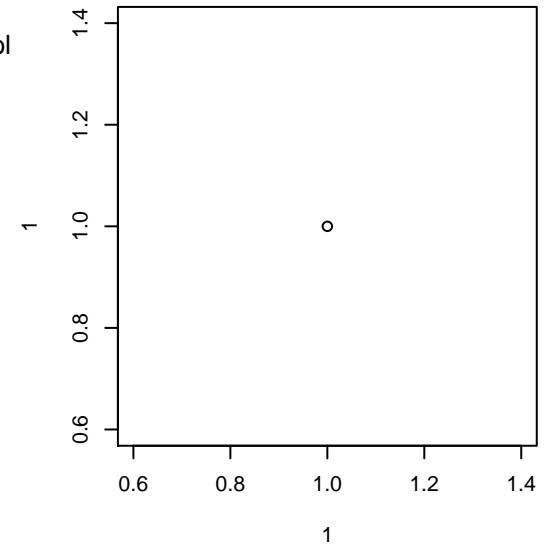

Washington Timbers Crimson B01
Dots are actual minus expected GF (blue circles) and GA (red triangles).
Blue line is smoothed change in attack strength. Red is smoothed change in defense strength.

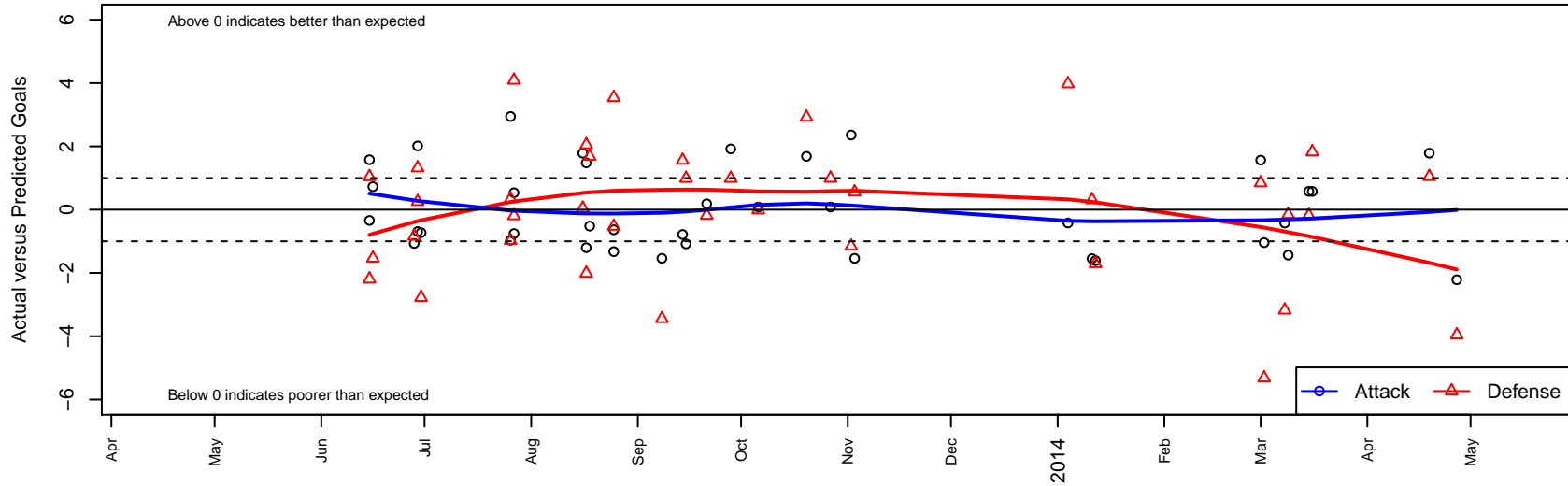

	date	home		away		venue	pred.home	pred.away
26928	2014-04-27	BSC Portland Gold B01	6	Washington Timbers Crimson B01	0	Spr OYS B01 Spring White	2.04	2.22
26584	2014-04-19	Washington Timbers Crimson B01	4	BSC Portland Gold B01	1	Spr OYS B01 Spring White	2.22	2.04
24938	2014-03-16	Washington Timbers Crimson B01	3	Bend FC Timbers White B01	1	Spr OYS B01 Spring White	2.42	2.82
24610	2014-03-15	ETFC Valencia Red -was White B01	1	Washington Timbers Crimson B01	4	Spr OYS B01 Spring White	0.81	3.42
24259	2014-03-09	Westside Timbers Mundial B01	1	Washington Timbers Crimson B01	2	Spr OYS B01 Spring White	0.85	3.44
23949	2014-03-08	Bend FC Timbers White B01	6	Washington Timbers Crimson B01	2	Spr OYS B01 Spring White	2.82	2.42
23702	2014-03-02	Washington Timbers Crimson B01	1	PCU Black B01	7	Spr OYS B01 Spring White	2.04	1.68
23458	2014-03-01	Washington Timbers Crimson B01	5	Westside Timbers Mundial B01	0	Spr OYS B01 Spring White	3.44	0.85
21195	2014-01-12	Lake Hills Legends B01	4	Washington Timbers Crimson B01	0	Founders Cup B01	2.29	1.61
21105	2014-01-11	Washington Timbers Crimson B01	0	Newport FC Dragons B01	1	Founders Cup B01	1.55	1.31
20906	2014-01-04	Seattle United S Black B01	7	Washington Timbers Crimson B01	0	Founders Cup B01	10.97	0.42
17207	2013-11-03	Washington Timbers Crimson B01	0	THSSP B B01	4	PML B01 U12 Red	1.54	4.55
16707	2013-11-02	FC El Tri Galaxy B01	3	Washington Timbers Crimson B01	4	PML B01 U12 Red	1.84	1.64
16209	2013-10-27	THSSP B01	2	Washington Timbers Crimson B01	2	PML B01 U12 Red	2.99	1.92
15293	2013-10-20	Washington Timbers Crimson B01	4	LCYSA Osprey B01	0	PML B01 U12 Red	2.32	2.92
13279	2013-10-06	THSSP B01	3	Washington Timbers Crimson B01	2	PML B01 U12 Red	2.99	1.92
11881	2013-09-28	FC Columbia County B01	0	Washington Timbers Crimson B01	6	PML B01 U12 Red	0.99	4.08
10932	2013-09-21	Washington Timbers Crimson B01	1	Albany FC Heat B01	5	PML B01 U12 Red	0.81	4.82
10409	2013-09-15	Washington Timbers Crimson B01	3	FC Columbia County B01	0	PML B01 U12 Red	4.08	0.99
9960	2013-09-14	Washington Timbers Crimson B01	0	Timber Barons B01	2	PML B01 U12 Red	0.79	3.56
9466	2013-09-08	THSSP B B01	8	Washington Timbers Crimson B01	0	PML B01 U12 Red	4.55	1.54
8365	2013-08-25	HSC Milan B01	0	Washington Timbers Crimson B01	1	Summer Slam Silver U12	3.54	1.64
8366	2013-08-25	Corvallis United Reign B01	4	Washington Timbers Crimson B01	0	Summer Slam Silver U12	3.47	1.33
7430	2013-08-18	Pacific FC Rapids B01	1	Washington Timbers Crimson B01	1	Mt Hood Challenge BU12 Bronze	2.68	1.52
7040	2013-08-17	Albany FC Barcelona B01	1	Washington Timbers Crimson B01	4	Mt Hood Challenge BU12 Bronze	3.05	2.52
7063	2013-08-17	Lake Oswego SC Comets B01	5	Washington Timbers Crimson B01	1	Mt Hood Challenge BU12 Bronze	2.99	2.20
6791	2013-08-16	Washington Timbers Crimson B01	4	BSC Portland Gold B01	2	Mt Hood Challenge BU12 Bronze	2.22	2.04
4693	2013-07-27	Washington Timbers Crimson B01	1	FC Portland Navy B01	1	Oswego Nike Cup Silver U12	0.46	5.09

	date	home		away		venue	pred.home	pred.aw:
96	2013-07-27	THUSC Uranium B01	2	Washington Timbers Crimson B01	1	Oswego Nike Cup Silver U12	1.81	1.76
22	2013-07-26	Washington Timbers Crimson B01	4	Thelo Cosmos B01	3	Oswego Nike Cup Silver U12	1.06	3.34
25	2013-07-26	Washington Timbers Crimson B01	0	Southside SC Rage B01	5	Oswego Nike Cup Silver U12	0.97	4.02
37	2013-06-30	Washington Timbers Crimson B01	0	Eastside Timbers White B01	7	Clash At the Border Copper U12	0.73	4.22
51	2013-06-29	PacNW White B01	5	Washington Timbers Crimson B01	0	Clash At the Border Silver/Bronze/Copper Pool U12	5.25	0.69
62	2013-06-29	Washington Timbers Crimson B01	3	NK Havoc B01	1	Clash At the Border Copper U12	0.99	2.32
17	2013-06-28	Washington Timbers Crimson B01	0	TFA Barcelona OR B01	5	Clash At the Border Silver/Bronze/Copper Pool U12	1.07	4.16
57	2013-06-16	Washington Timbers Crimson B01	2	NW United Strom B01	4	Skagit Firecracker Silver U12	1.27	2.47
19	2013-06-15	Washington Timbers Crimson B01	3	WSA Rapids Red B01	3	Skagit Firecracker Silver U12	1.42	4.04
21	2013-06-15	Washington Timbers Crimson B01	0	WSA Rapids Navy B01	9	Skagit Firecracker Silver U12	0.34	6.81